

FRONT ELEVATION

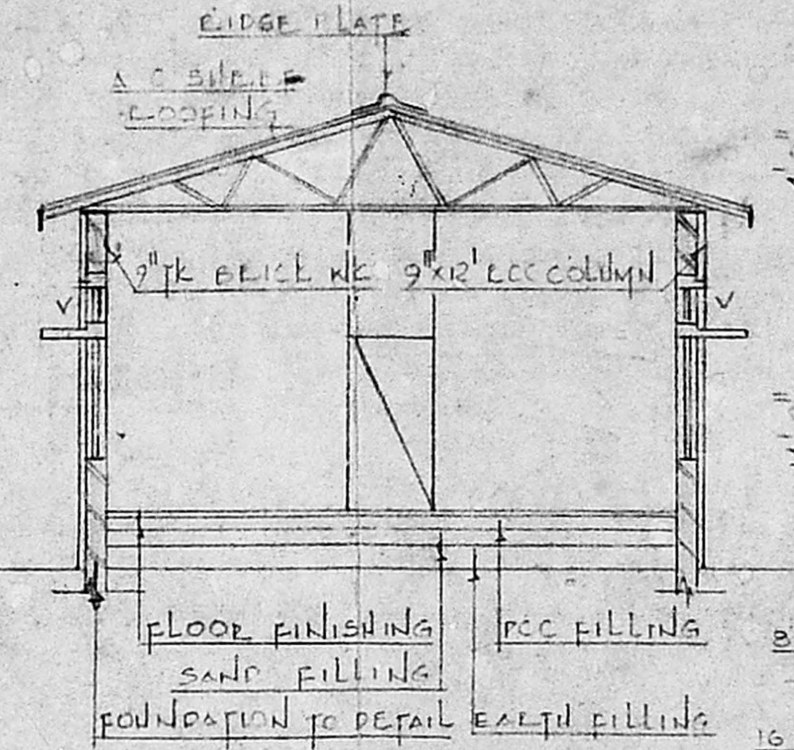

SECTION

Planning Permit No. C/PP/18/93
APPROVED
 SUBJECT TO THE CONDITIONS IN THIS OFFICE LETTER.
 No. C2/11238/92 Date 2.9.6
 FOR MEMBER SECRETARY
 MADRAS METROPOLITAN
 DEVELOPMENT AUTHORITY
 MADRAS - 600 008

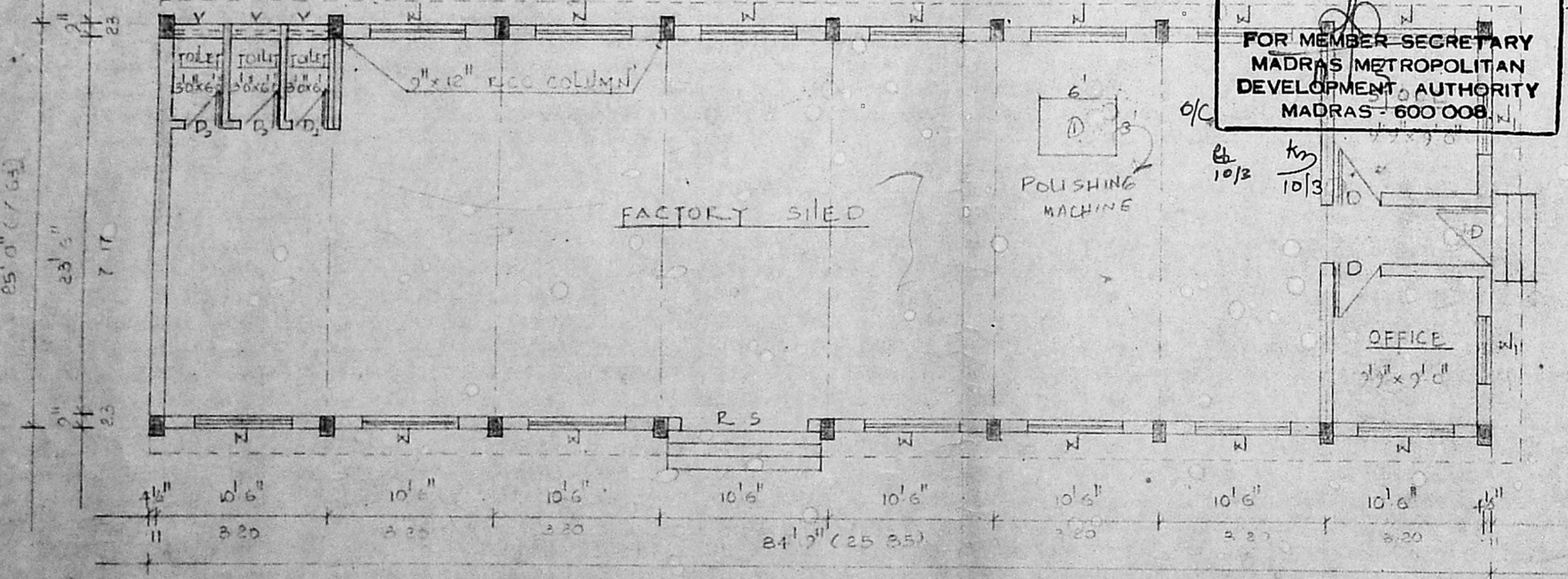

GROUND FLOOR PLAN

SCALE: 1:100

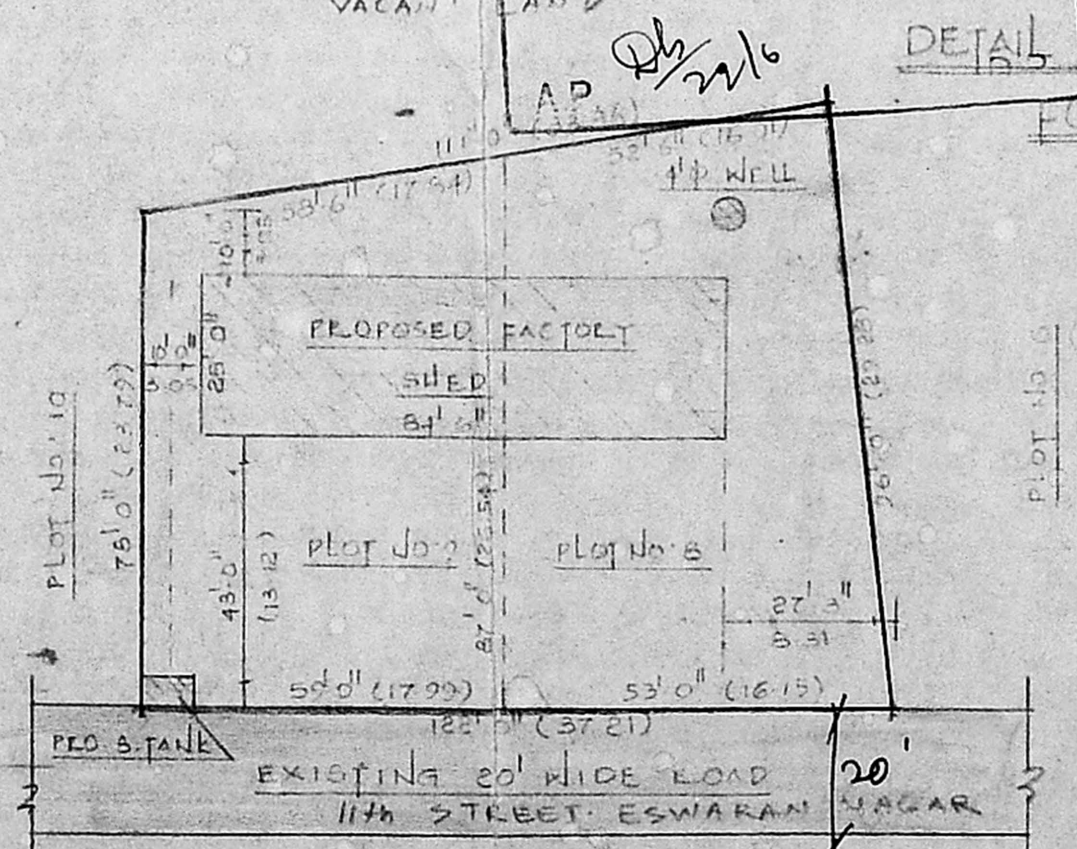

SITE PLAN

SCALE: 1:400

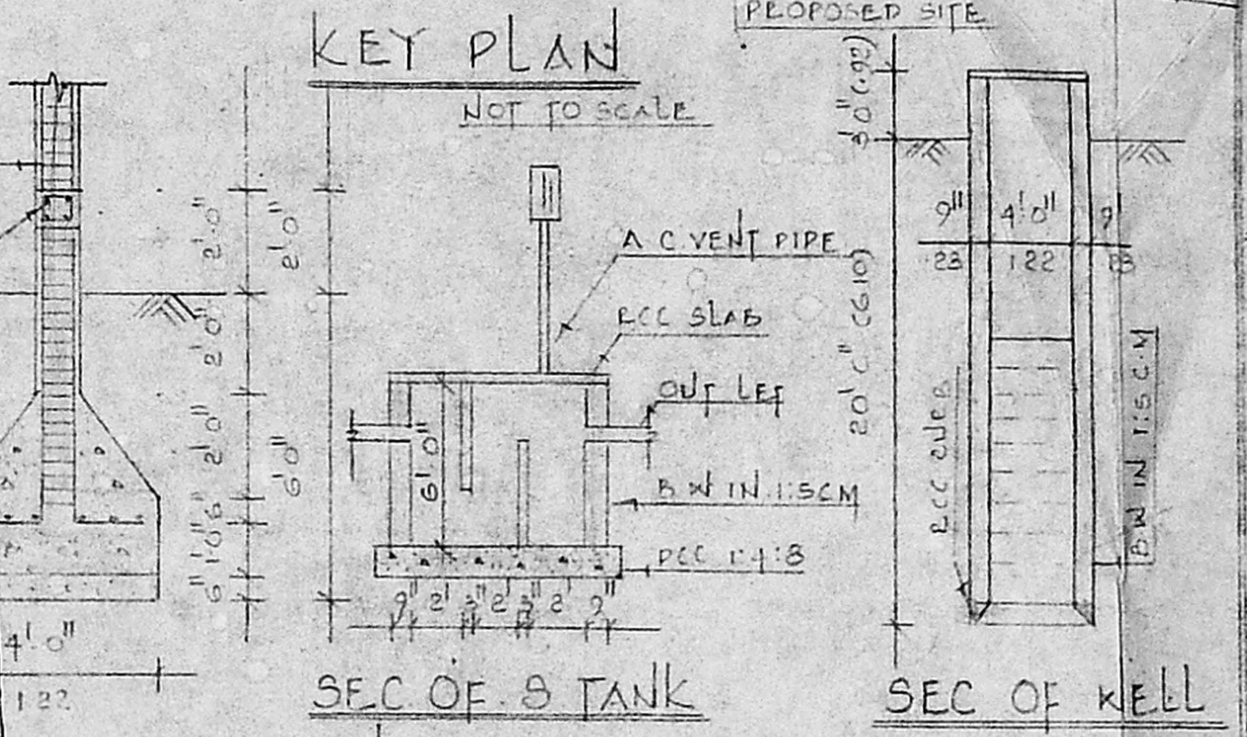

KEY PLAN

SEC OF S TANK

SEC OF WELL

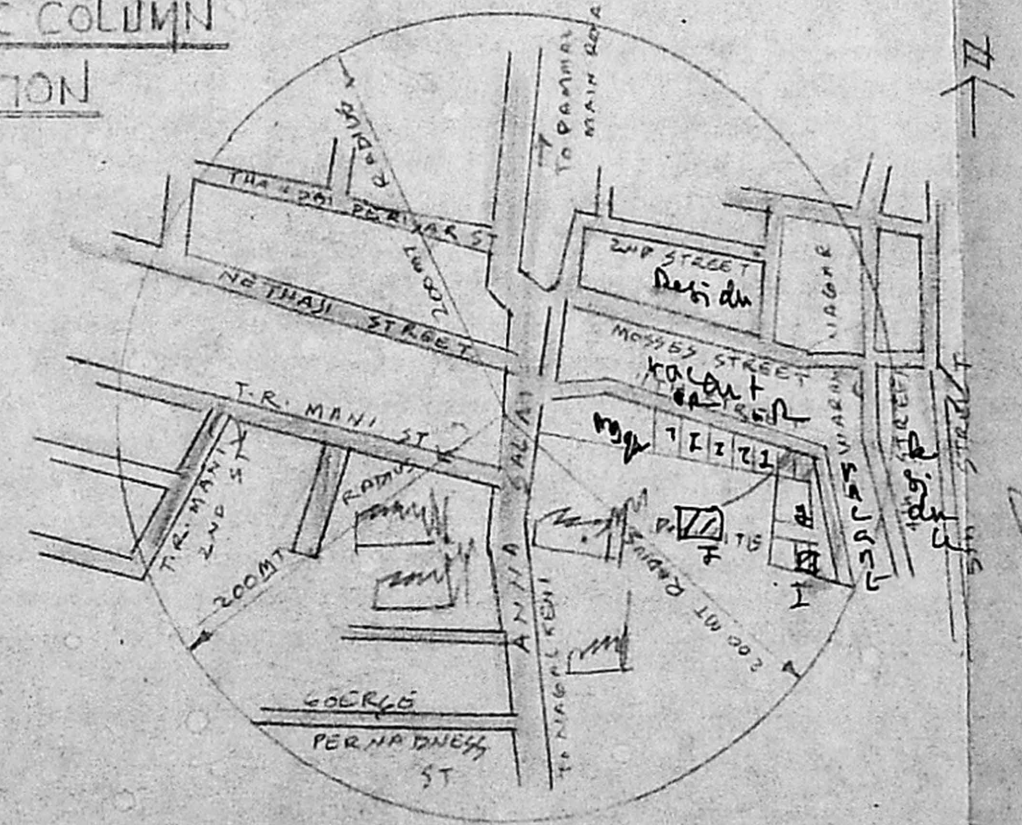

TOPO SKETCH

SCALE: 1" = 330.0'

PROPOSED CONSTRUCTION OF A COTTAGE INDUSTRIES FOR LEATHER GOODS MAKING BOOTS SHOES CILAPPELS & ETC IN 475 H.P. AT PLOT NOS. 8 & 9, 11TH STREET ESWARAN NAGAR S NO. 112 PT. OF 100 PAMMAL VILLAGE SAIDAPET TK CHENGLEPUT MGR DT

DETAIL OF JOINERY

P.S	Size	Description
N	6'0" x 7'0"	ROLLING SHUTTER
N	6'0" x 5'0"	WINDOW
N	4'0" x 5'0"	WINDOW
D	4'0" x 7'0"	DOOR
S	2'6" x 6'0"	DOOR
V	3'0" x 2'0"	VENTILATOR

Floor AREA : 9630 SQFT 894.63 M²
 PLINTH AREA : 21125 SQFT 1965 M²

PROPOSED shown :

BOUNDARY shown :

LOAD shown :

DRAWN :

DATE : 13.04.1972

OWNER :

LICENSED SURVEYOR:

 R. Sundaramurthy D.C.E. P.D.Q.S.
 No 5-A, Girl Street, Ann Nagar
 Pammal, Madras-60 1075.
 LICENSED SURVEYOR No. 281
 CORPORATION OF MADRAS